



IBB00025 2-2.5 lb. Bag  
Ver. 2 Rev. 11/20  
420mm high

- FILE SUBMISSION:**
- Images should be 300dpi. Embed all images or supply linked images.
  - Outline all fonts or supply fonts used.
  - All art to be CMYK color mode. Convert RGB color before sending files.
  - Extend images to the bleed line.
  - Keep text within the LIVE AREA.
  - Place art on art layer.
  - Turn off instruction/template layers before submitting final PDF file.
  - Supply Native files in addition to print ready PDF. Do not flatten Native file(s)

**UPC/ASIN BARCODE RECOMMENDATIONS:**  
UPC barcode to be used for RETAIL sales  
ASIN barcode to be used for AMAZON sales

**REQUIRED WEIGHT STATEMENTS:**  
A weight statement must appear on your PDP (primary display panel) for retail packaging. Please see page 14 in link below for details:  
<https://www.fda.gov/media/81606/download>  
  
Sample statement for a Net Wt 11oz (312g)

PLEASE NOTE ART PLACEMENT MAY SHIFT DURING THE MANUFACTURING PROCESS  
**VARIANCES OF +/-5MM MOVEMENT LEFT/RIGHT AND +/-10MM MOVEMENT UP/DOWN SHOULD BE CONSIDERED WHEN DESIGNING ART**  
**AVOID HARD EDGE GRAPHICS IF POSSIBLE AS THE BAGS HAVE ROUNDED CORNERS AND MAY WRAP ONTO ADJACENT PANELS NEXT**

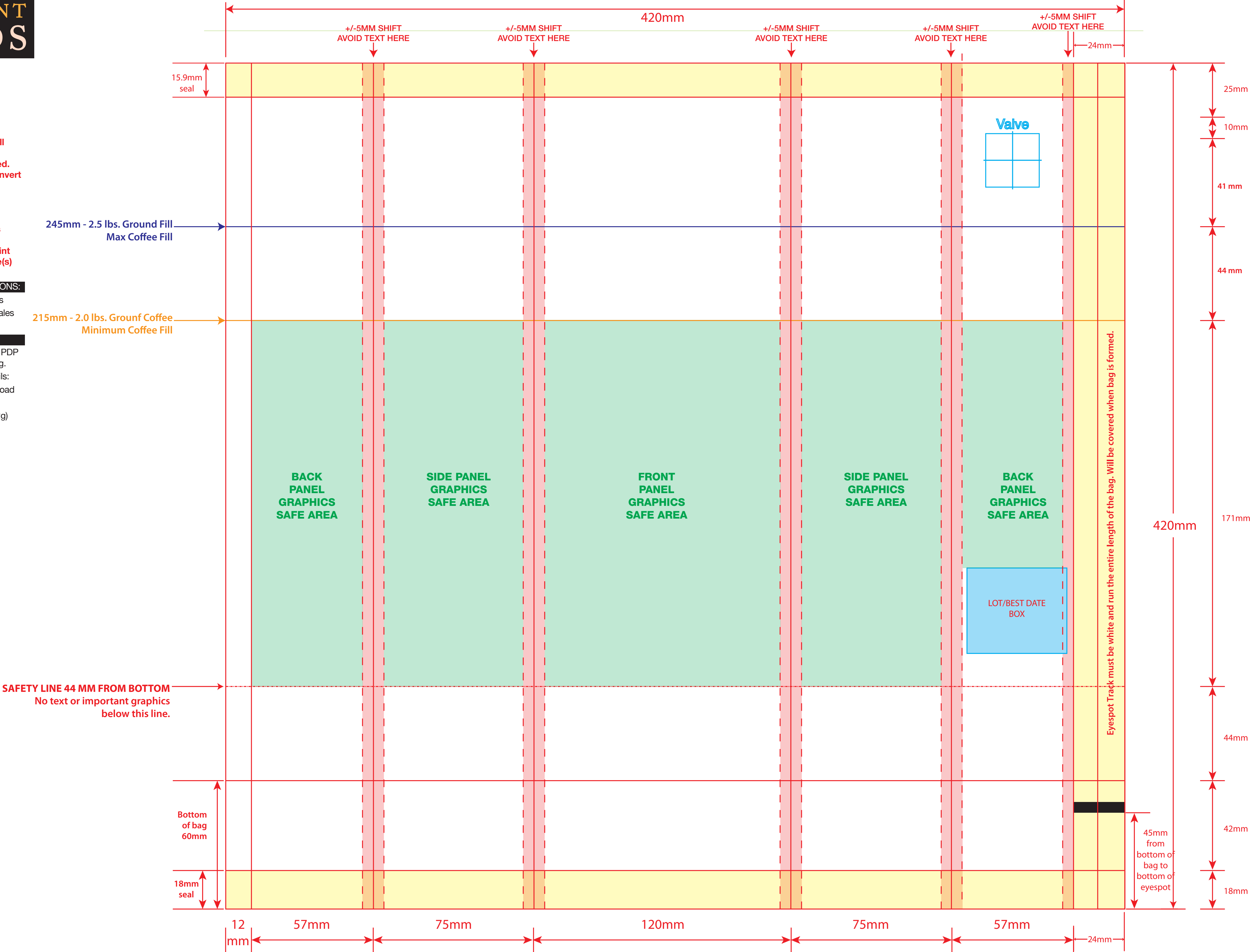

IBB00025 Bag -